

Legend	
	C-001-1
	C-006-L
	C-006-R
	C-018-1A
	C-029
	Delineator
	R-12 Road Closed
	R-12T Local traffic only
	Sign Stand
	traffic controller
	Work Area

Date: 05/02/2024 **Author:** Traffic King Ent Project: Nowell St, Chilliwack

Comments:

- While work takes place Nowell St will be opened to local traffic only, the intersection of Nowell and Second Ave will be single lane alternating
- Advanced Warning Sign distances may be shortened due to urban block length.
- 3.5m lane width to be maintained.
- TCP to assist construction vehicles ingress / egress.
- TCPs to identify & illustrate escape route once on site.
- TCPs will assist pedestrians and cyclists as needed
- TCPs are compliant with the MOTI TMM 2020 and WSBC OHS Regulation Part 18 regarding flaggers positioning.
- TCP's to be positioned on sidewalk/curb/off traveled roadway.
- All signs and traffic control devices are to comply with MOTI Manual for Work on Roadways
- Signs to be removed during non-working hours and traffic pattern restored to original layout

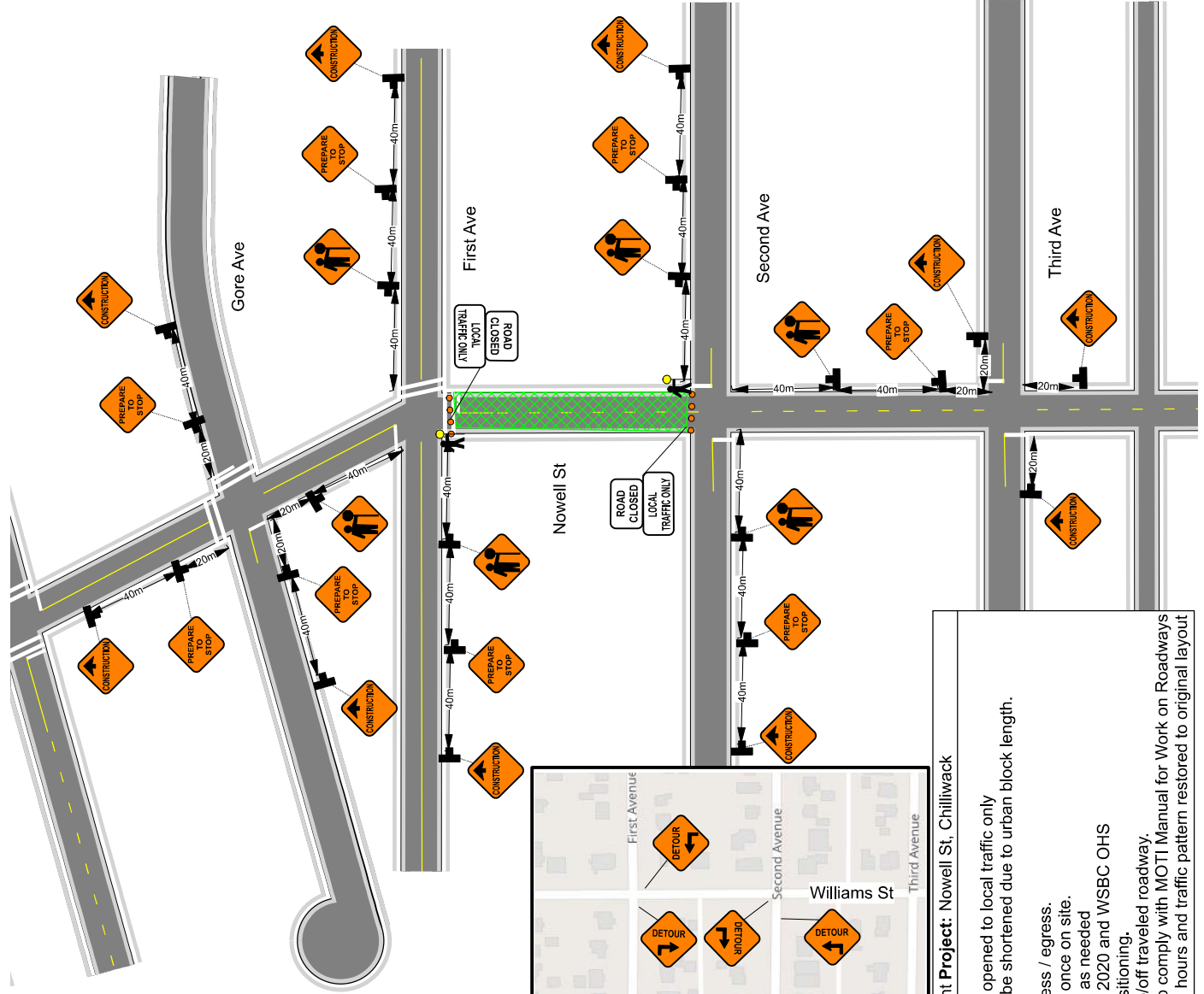

Legend	
	C-001-1
	C-006-L
	C-006-R
	C-018-1A
	C-029
	Delineator
	R-12 Road Closed
	R-12T Local traffic only
	Sign Stand
	traffic controller
	Work Area

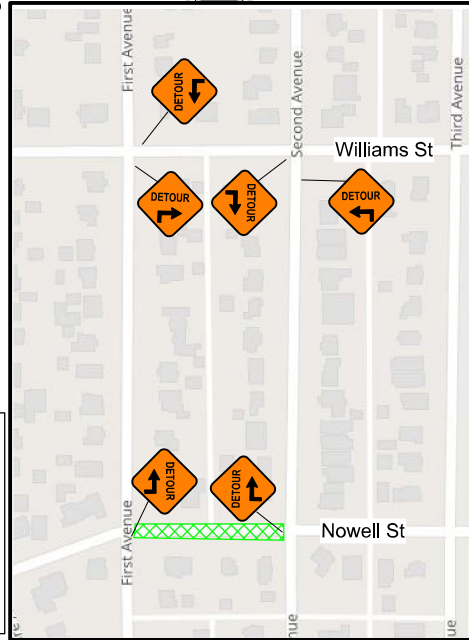

Date: 05/02/2024 **Author:** Traffic King Ent Project: Nowell St, Chilliwack

Comments:

- While work takes place Nowell St will be opened to local traffic only
- Advanced Warning Sign distances may be shortened due to urban block length.
- 3.5m lane width to be maintained.
- TCP to assist construction vehicles ingress / egress.
- TCPs to identify & illustrate escape route once on site.
- TCPs will assist pedestrians and cyclists as needed
- TCPs are compliant with the MOTI TMM 2020 and WSBC OHS Regulation Part 18 regarding flaggers positioning.
- TCP's to be positioned on sidewalk/curb/off traveled roadway.
- All signs and traffic control devices are to comply with MOTI Manual for Work on Roadways
- Signs to be removed during non-working hours and traffic pattern restored to original layout